

Drawing Name: \\dfs12024\2024\264\07 - Tallahassee, FL\DWG\2024\264\07 - Tallahassee, FL - CD100.dwg
 November 21, 2024 8:32 AM - NTamburino

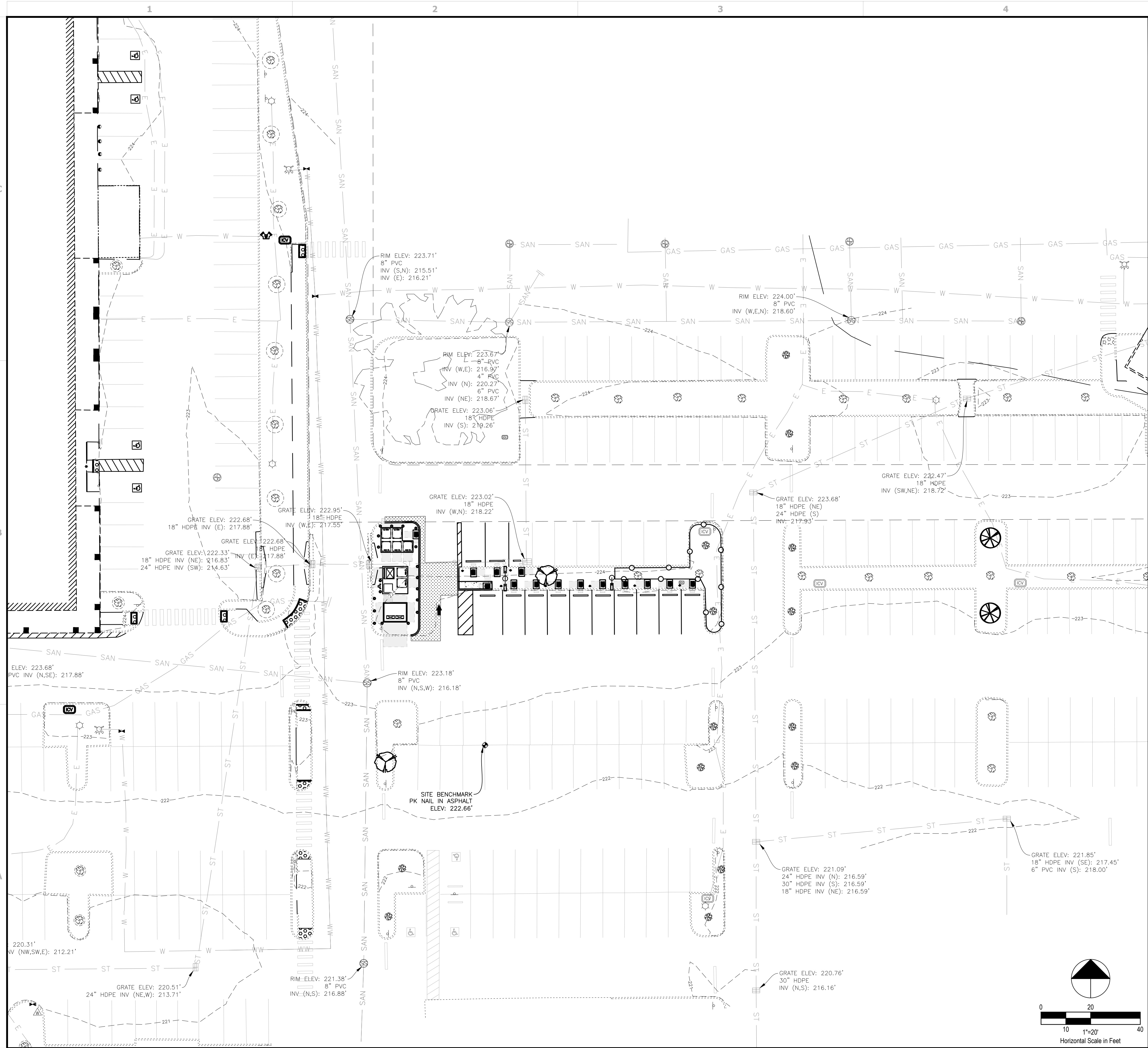

GENERAL SHEET NOTES
 1. EXISTING PROPERTY LINES, RIGHT-OF-WAY BOUNDARIES, EASEMENT BOUNDARIES, SETBACKS, AND UTILITIES ARE SHOWN FOR REFERENCE ONLY.

GPD GROUP, INC.
 LIC. # - 30920
 520 South Main Street, Suite 2531
 Akron, OH 44311
 330.572.2100 Fax 330.572.2101

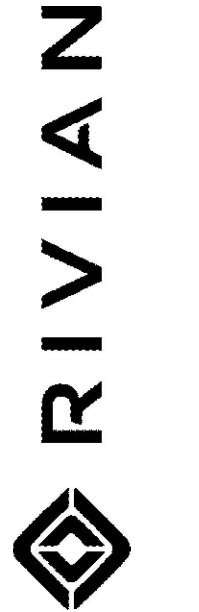

REV.	DATE	DESCRIPTION
A	03/27/2024	ISSUED FOR 50% REVIEW
B	04/17/2024	ISSUED FOR 90% REVIEW
C	05/13/2024	ISSUED FOR REVISED 90% REVIEW
D	06/18/2024	REVISED EQUIPMENT LAYOUT
0	08/02/2024	REVISED PER AHI COMMENTS
1	09/09/2024	REVISED PER CLIENT COMMENTS
2	11/20/2024	REVISED TRANSFORMER PAD

LEONARDO A. SFERRA
 LICENSE No. 80859



11/21/24

DC&FC ADVENTURE NETWORK
 1415 TIMBERLANE RD
 TALLAHASSEE, FL 32312

OVERALL SITE PLAN

PROJECT MANAGER	DESIGNER
IM	CPC

JOB NO.
2024264.07

C-100

